



Hire Service

- Audio
- Stands & Accessories
- Stage Lighting
- Effects Lighting
- Complete Packages
- Much More

Register

If you are a new customer you will need to register for hire. To do this, please visit the "Request Brochure" tab on our website, here you can select "Hire Request". A unique hire code will then be sent to the address you enter. It is important to keep this document safe as you will need it to complete your hire transaction. This address will also need to be your registered credit or debit card address.

Book Your Goods

Once you have your unique code you can arrange your booking. This can be done in store or via the telephone. Availability will be confirmed and we can advise you what deposit will be required (payable on collection). Terralec do not charge any booking fees.

Collect & Enjoy!

Upon collection of your goods your agreed security deposit will be required along with the hire fee. The deposit amount will be refunded upon return & inspection of the goods. You will need to bring 2 forms of ID with you. One will need to show your photo, such as a driving license or passport. The other must confirm the address you have registered, such as a recent utility bill or bank statement.



**Midi Controller DJ
Package £60**

HIRE001



**Single CD player
£25**

HIRE002



**16 Channel Stage
Mixer £30**

HIRE003



**Dual CD/MP3
Player £30**

HIRE004



**DJ Mixer
£15**

HIRE005



**3 Channel Power
Amplifier £25**

HIRE006



**2 x 250W Digital
Power Amp £20**

HIRE007



**2 x 500W Power
Amplifier £25**

HIRE008



**Dual CD & Mixer
System £40**

HIRE009

Mixers Amps & Media Players

Speaker & PA Hire



Active PA Speakers 10", 12" + 15" Available
10"= £15 12"= £20 15"= £25

HIRE010/ HIRE011/ HIRE012



15" 300w Passive Speaker £15

HIRE013



15" 400w Passive Speaker £20

HIRE014



Medium PA Package With 2 x 12" Speakers, 2 x 15" Subs & Power Amp £90

HIRE015



Large PA Package With 2 x 12" Speakers & 4 x 15" Subwoofers, All Cables & Amp £140

HIRE016



Portable PA With Amp £25

HIRE017



High Quality Headphones £5

HIRE018



Corded Mic £5

HIRE019



Hand Held Radio Mic £10

HIRE020



Dual Radio Mic Set £15

HIRE021



4 Way Radio Mic Set £30

HIRE022



Drum Mic Set £15

HIRE023

Useful Info

Speakers & PA:

All of our equipment is fully tested before being released for hire. Our friendly staff will be able to talk you through how to set up and use the PA systems and speaker cabinets, so you can kick back & enjoy your event hassle free!

Technical Info:

For full technical specifications on all of the products advertised for hire please contact us via hire@terralec.com or by phone 01702 547571

Radio Mics:

All of the radio microphones available for hire can be used in the unlicensed band.

Lighting Hire



**Galaxy Dual Mirror
LED £15**

HIRE024

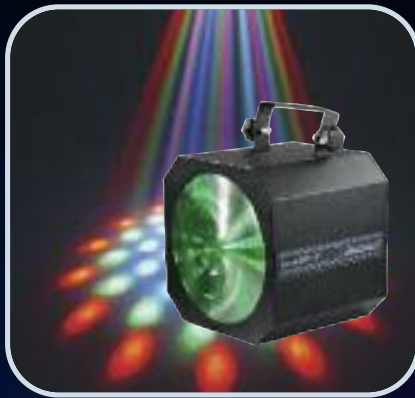

**Zip7 LED Effect
£15**

HIRE025



**Mystery High Power
LED £15**

HIRE026



**4 Way LED Lighting
Effect £15**

HIRE027



**3 Way LED
Lighting Effect £10**

HIRE028



**RGB Minispot
£15**

HIRE029



**10W Moving Head
£20**

HIRE030



**40W Moving Head
£40**

HIRE031



**60W Moving Head
£50**

HIRE032



**Micro Red & Blue
Laser £10**

HIRE033



**RGB 3D Laser
£30**

HIRE034



**Red & Green Laser
Effect £20**

HIRE035



**High Power 1500W
Strobe £15**

HIRE036

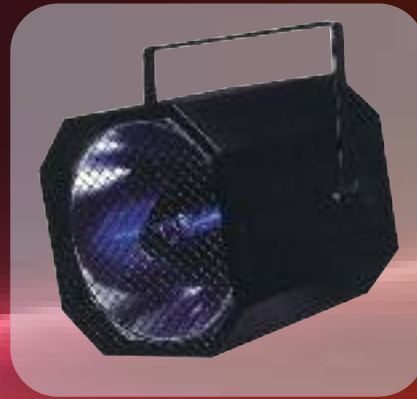

**400W UV Cannon
£20**

HIRE037



**Compact LED UV
Light £10**

HIRE038



**125W UV Flood
£15**

HIRE039



**RGB LED Par Set with Cables
Set of 4=£20, Set of 8=£30, Set of 12=£40**

HIRE040/ HIRE041/ HIRE042

Lighting Hire

Lighting Hire



LED Par Kit Complete with 48 Channel Controller & Stands

£80

HIRE043



Party Bar System With Foot Controller, Stands & Carry Case

£30

HIRE044



RGB Star Cloth with Controller

1 x 2m = £15 HIRE045

2 x 3m = £30 HIRE046



Lightin LED Ultimate House Party Kit Inc. 2 Strobes, 2 Lasers & 2 LED Party Balls! £15

HIRE047



**1000W Fog Machine
With DMX £15**

HIRE048



**Low Fog Machine
£20**

HIRE049



**Vertical Fog Machine
£20**

HIRE050



**Antari Fog Machine &
Remote £10**

HIRE051



**High Output Bubble
Machine £25**

HIRE052



**Snow Machine
£15**

HIRE053



**Available to Buy
Bubble Fluid**



**Available to Buy
Haze & Fog Fluid**



**Available to Buy
Snow Fluid**

Stage Effects Hire

Stand & Workstation Hire



Speaker Stand

£5

HIRE054



3.4M Lighting Stand

£5

HIRE055



Black Mic Stand

£5

HIRE056



Truss Plinths x 2
1M=£10 1.5M=£15

HIRE057/ HIRE058

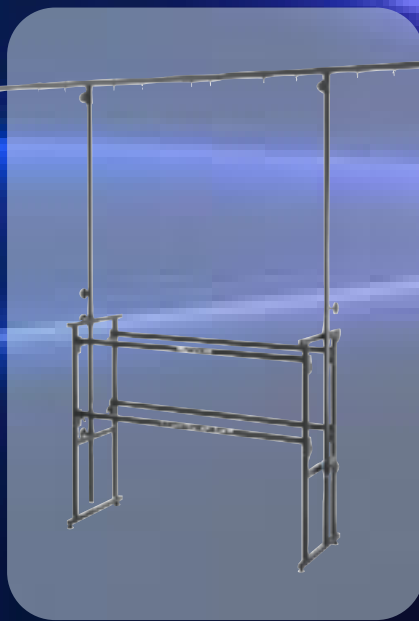

4Ft DJ Stand

£12

HIRE059



Fold Flat DJ Station

£10

HIRE060



Complete Trussing Square

We have 4 trussing sets available. Once erected the trussing available will create a cube style exhibition stand. All the necessary connecting pins and base plates are included.

- Kit 1 = 3.8 x 3.8 x 3.4M £30 HIRE061
- Kit 2 = 4.8 x 4.8 x 3.4M £40 HIRE062
- Kit 3 = 5.8 x 5.8 x 3.4M £45 HIRE063
- Kit 4 = 6.8 x 6.8 x 3.4M £50 HIRE064

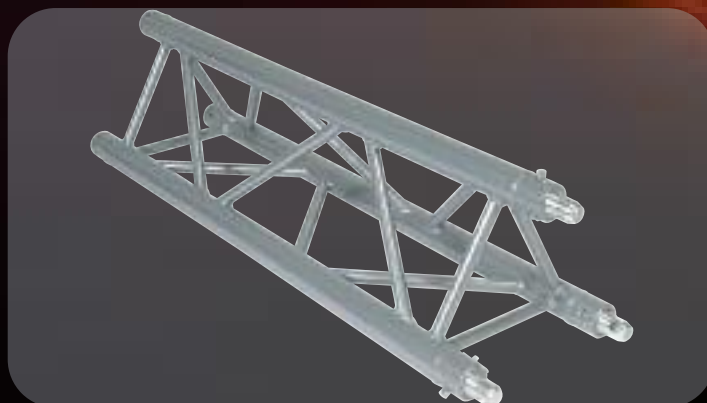

Hire Terms & Conditions

1. DEFINITIONS AND LAW

- 1.1 "Equipment" shall mean goods, components and other items hired from Terralec Ltd or any part thereof.
- 1.2 "The Customer" is the person or company hiring equipment.
- 1.3 "Loss" shall mean loss of profits, contracts or other loss or damages whatsoever.
- 1.4 The Contract shall be interpreted and applied in accordance with English Law and the parties to this contract agree to submit to the exclusive jurisdiction of the English Courts.

2. HIRE TERMS.

- 2.1 Hire charges commence from the time of collection and are payable for the period of hire.
- 2.2 Equipment must be returned by the time and date specified at point of collection.
- 2.3 Additional charges accrue at the full daily hire rate together with consequential loss in the event of the breach of these conditions or the equipment not being available for use by any other party.
- 2.4 All equipment must be returned in the same condition at the start of hire, in a clean and serviceable order. Failure to adhere to this will result in additional charges.
- 2.5 Terralec Ltd supply all necessary leads, clamps and accessories at time of hire. All items must be returned, failure to do so will result in a charge to the sales value of the goods.
- 2.6 All charges are payable on demand. Terralec Ltd reserve the right to make additional charges whereby any part of these conditions has not been met.

3. HIRE PERIOD

- 3.1 The hiring period commences at the time of collection and terminates at the return date and time specified at point of collection.
- 3.2 All hire charges quoted cover a 24 hour period. Goods hired for a 24 hour period on a Saturday will be required to be returned on the following Monday. There will be no additional charge in this instance.

4. THE HIRE CONTRACT

- 4.1 By commencing hire with Terralec Ltd, the customer agrees to these Terms & conditions and agrees that they form part of the hire contract.
- 4.2 Hire will only be authorised whereby the customer is the person named on our records and can provide two relevant forms of identification which must match their registered card address and address on record. All new customers will require a unique hire code before they can commence with any hire.
- 4.3 Terralec Ltd reserve the right to refuse or withdraw hire without reason or obligation prior to any monies being exchanged.

5. CUSTOMERS RESPONSIBILITIES

- 5.1 The customer shall be responsible for the equipment at time of collection until such time Terralec Ltd receipt return of all goods and accessories.
- 5.2 The customer shall not at any time sell, dispose or sublet any of the equipment hired.
- 5.3 The customer named on the hire agreement undertakes all responsibility that everyone who uses the equipment has been properly instructed in its safe and correct operation and will ensure that every user is in possession of necessary instructional manuals. They also undertake that the equipment will not be misused.
- 5.4 The Customer will at all times fully indemnify Terralec Ltd. against any expense liability, financial loss claim or proceedings whatsoever in respect of any personal injury or damage to, or loss of any property arising out of or in connection with the use of the equipment.

6. EQUIPMENT

- 6.1 Any electrical Equipment must be used with plugs and/or sockets as fitted.
- 6.2 No Equipment shall be modified or adapted in any manner.
- 6.3 The Customer shall be responsible at all times to arrange a proper supply of electricity and ensure that the Equipment shall at all times be properly earthed. Damage as a result of misuse or incorrect power supply will be charged.
- 6.4 The Customer agrees to keep Equipment in a clean and serviceable manner throughout the duration of hire.
- 6.5 In the event of any fault or malfunction the customer agrees to report to Terralec Ltd immediately and cease use.
- 6.6 The customer must not attempt or permit any third party to attempt any repair or service to the equipment during any point of the hire.
- 6.7 In the event of equipment being involved in any accident or incident which results in injury to any person the customer agrees to notify Terralec Ltd immediately.
- 6.8 In the event of any theft or loss the customer agrees to notify Terralec Ltd immediately.
- 6.9 The customer shall remain responsible for checking the compatibility of all equipment hired and is responsible for ensuring the equipment is fit for their purpose. Terralec Ltd will not be held responsible for goods not being as desired/ expected.
- 6.10 Terralec Ltd reserve the right to supply alternative equipment with similar specification from that shown in any promotional literature.
- 6.11 All diagrams, illustrations, particulars and specifications are for guidance only and shall not form part of the hire Contract. Terralec Ltd reserve the right to amend any listing without notice..

7. INSURANCE

- 7.1 The customer agrees to pay Terralec Ltd full retail costs of any lost or damaged equipment (with deduction for due wear and tear in relation to age).
- 7.2 The Customer is fully responsible for the care, safe keeping and return in good order of the Equipment.
- 7.3 Terralec Ltd reserve the right to recover all costs incurred in rectifying any equipment returned damaged or unclean.
- 7.4 Terralec Ltd reserve the right to terminate any hire contract, at any time without warning if any of the terms and conditions have not been met. In such instances the customer will remain liable for all hire costs.

8. CANCELLATION

- 8.1 Terralec Ltd will not charge any cancellation fee for goods cancelled 24 hours in advance.
- 8.2 Hire commences at time of collection, in the event that the customer wishes to cancel after this time, the hire fee will remain payable and hire costs will not be refunded.

9. PAYMENT

- 9.1 All hire and deposit fees are payable in advance at time of collection.
- 9.2 All deposit fees must be paid by card which matches that of the registered customer address. The customer agrees to any additional fees or losses to be recovered from this card.
- 9.3 Deposit fees will be refunded upon return and inspection of the hired goods in good working order. All goods will be inspected and tested prior to the return of any deposit made.